

Created and Introduced by Ray Noble and his Orchestra

HARLEM NOCTURNE

Arranged by the composer

FOX-TROT

By EARLE HAGEN

1st Saxophone E^{\flat} Alto

Tempo: Slow. Style: Smooth

Solo

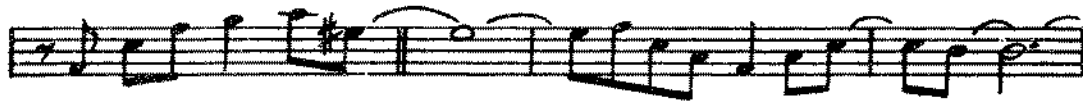
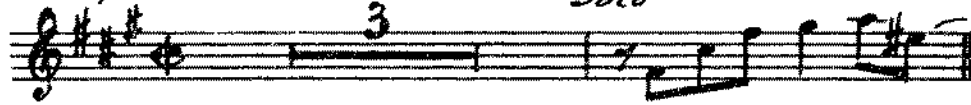

Copyright 1940 by Shapiro, Bernstein and Company Inc.
For the British Empire (excluding Canada and Australasia) the property of the
Peter Maurice Music Co. Ltd., Maurice Building, Denmark St., London, W.C.2.

1st Solo.

solo **C**

D *solo*

E

OPTIONAL

(FINGERING) L.H. X OCTAVE KEY
 R.H.

Created and Introduced by Ray Noble and his Orchestra

HARLEM NOCTURNE

Arranged by the composer

FOX-TROT

By EARLE HAGEN

3rd Saxophone E^b Alto

Tempo: Slow Style: Smooth.

Copyright 1940 by Shapiro, Bernstein and Company Inc.
For the British Empire (excluding Canada and Australasia) the property of the
Peter Maurice Music Co. Ltd., Maurice Building, Denmark St., London, W.C.2.

Created and Introduced by Ray Noble and his Orchestra

HARLEM NOCTURNE

Arranged by the composer

FOX-TROT

2nd Saxophone B^b Tenor

By Earl Hagen

Tempo: Slow. Style: Smooth.

Copyright 1940 by Shapiro, Bernstein and Company Inc.
For the British Empire (excluding Canada and Australasia) the property of the
Peter Maurice Music Co. Ltd., Maurice Building, Denmark St., London, W.C.2.

Created and Introduced by Ray Noble and his Orchestra

HARLEM NOCTURNE

Arranged by the composer
4th Saxophone B \flat Tenor

FOX-TROT

By EARLE HAGEN

Tempo: Slow, Style: Smooth

A

TENOR (substitute for B \flat Bar.)

Soli - unis

B

- 2 -
4th Sax.

C **D**

E

E♭ BARITONE SAX

HARLEM NOCTURNE

add. arr. MINIM ARRANGEMENT c 1986

Created and Introduced by Ray Noble and his Orchestra

HARLEM NOCTURNE

Arranged by the composer

FOX-TROT

By EARLE HAGEN

1st Trumpet in B \flat

Tempo: Slow. Style: Smooth.

PLUNGER (Also effective OPEN IN HAT)

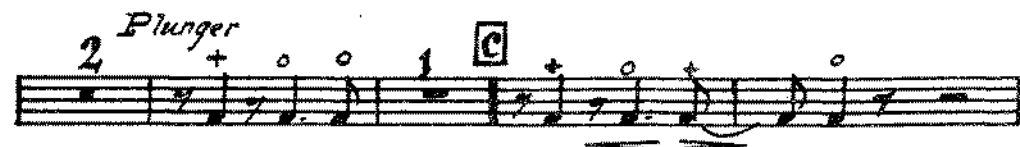
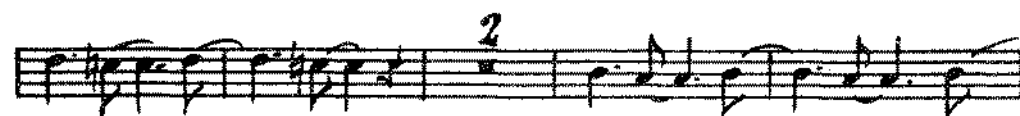
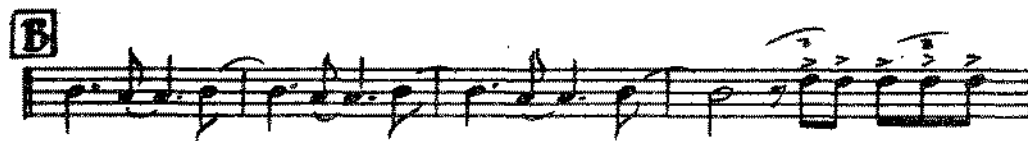
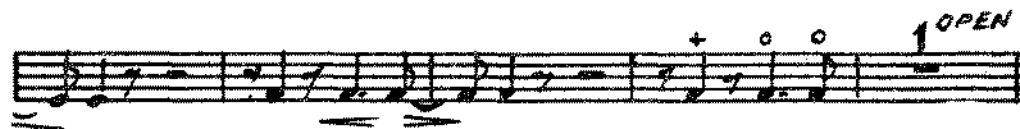
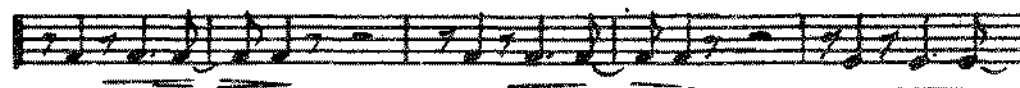
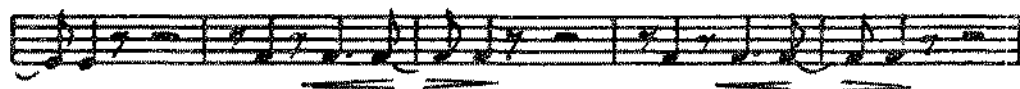
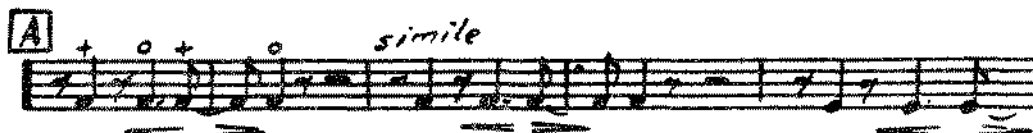
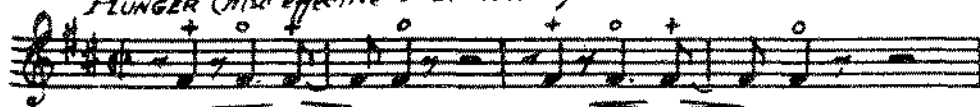

Copyright 1940 by Shapiro, Bernstein and Company Inc.
For the British Empire (excluding Canada and Australasia) the property of the
Peter Maurice Music Co. Ltd., Maurice Building, Denmark St., London, W.C.2.

12^{tr} Trinet

simile

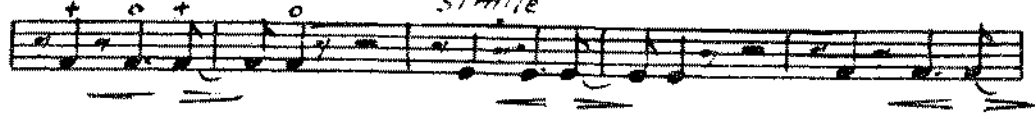

+ o o OPEN

D

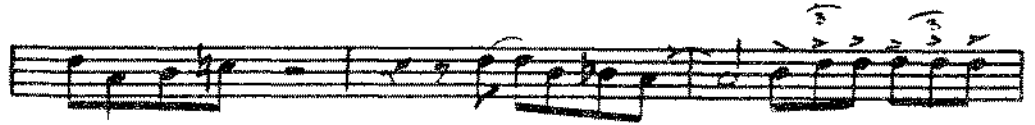
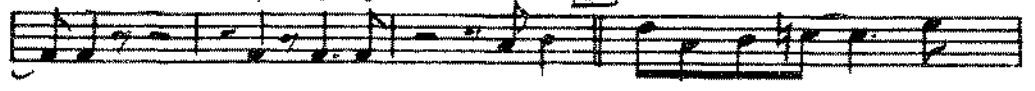

9

Plunger

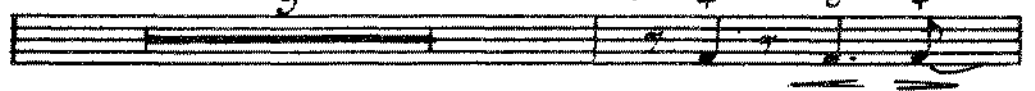

E

simile

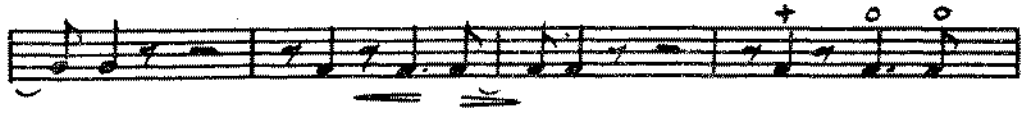
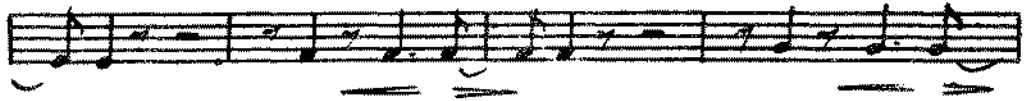
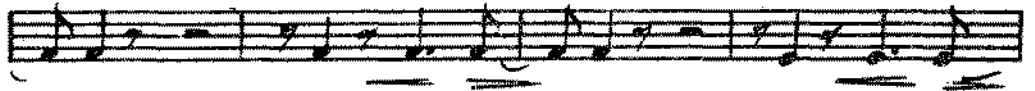

OPEN

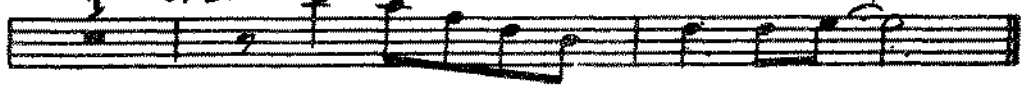

Created and introduced by Ray Noble and his Orchestra

HARLEM NOCTURNE

Arranged by the composer

FOX-TROT

By EARLE HAGEN

2nd Trumpet in B \flat

Tempo: Slow Style: smooth.

Plunger (Also effective OPEN IN HAT)

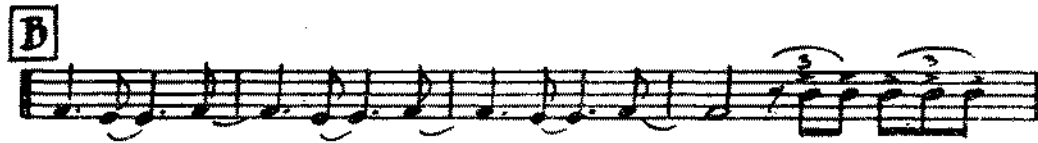
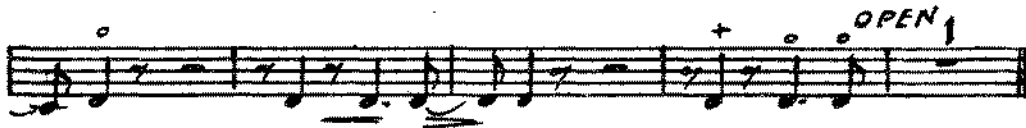
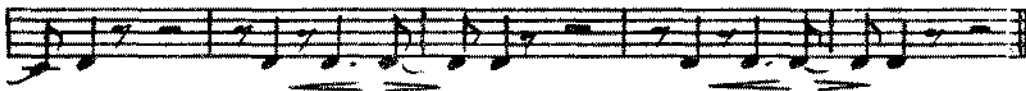
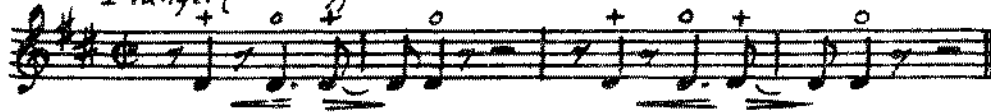

2^a Trumpet

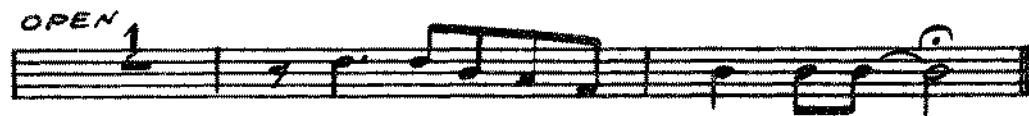
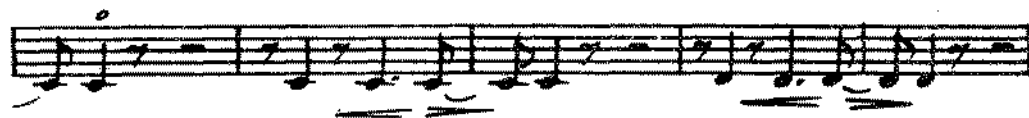
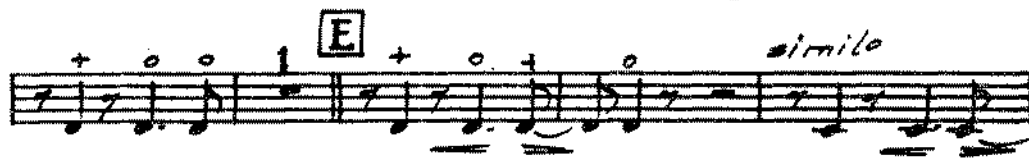
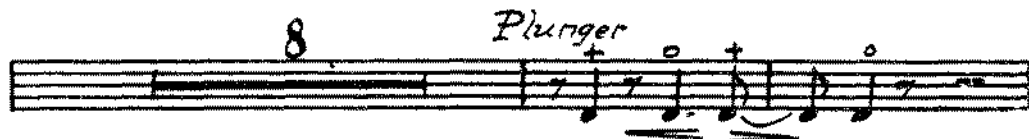
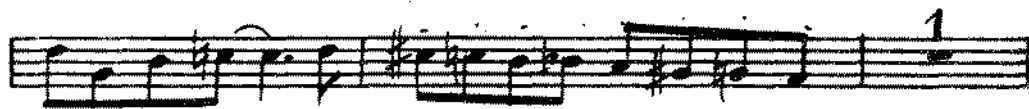
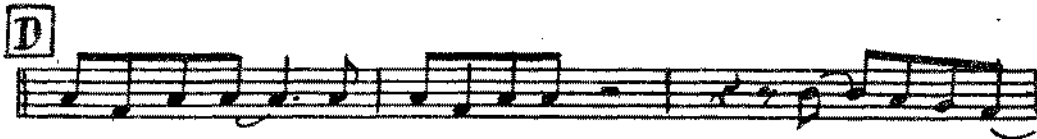
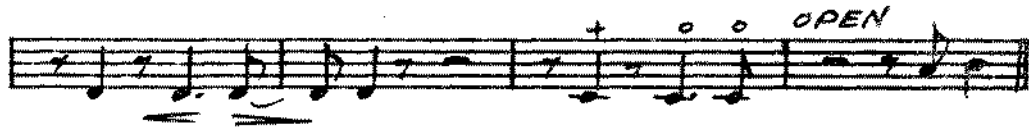
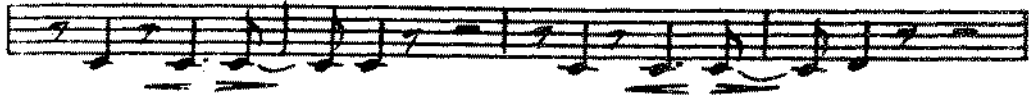

Created and Introduced by Ray Noble and his Orchestra

HABLEM NOCTURNE

Arranged by the composer
3rd Trumpet in B

FOX-TROT

By EARLE HAGEN

*Tempo: Slow Style: Smooth.
Plunger (Also effective OPEN IN HAT)*

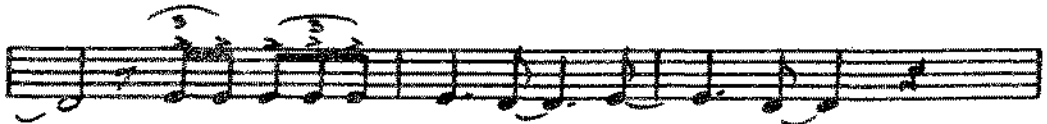
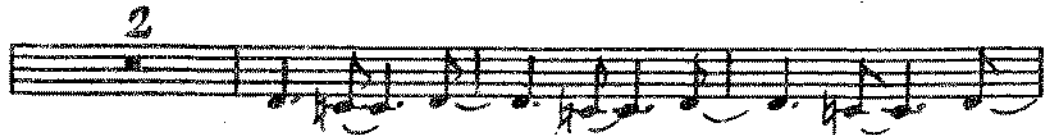
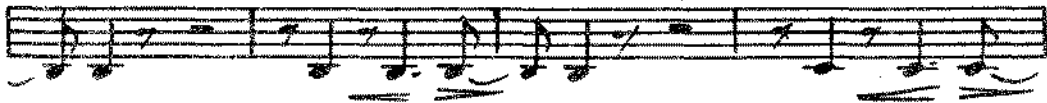
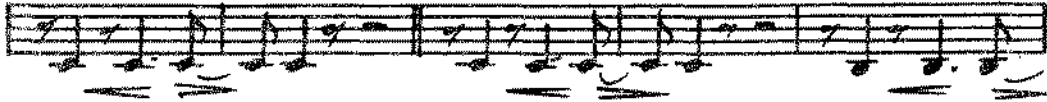
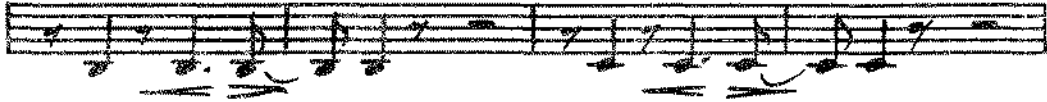
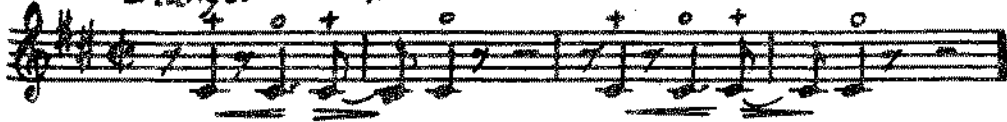

2 Plunger ⁻²⁻ 3rd Trumpet

simile

+ 0 0 OPEN

8 Plunger

+ 0 0 1 E simile

+ 0 0 1 OPEN

4th TRUMPET

HARLEM NOCTURNE

Plunger

A

B

2

2 Plunger 1

C

D

4th TRUMPET
Plunger

HARLEM NOCTURNE

add. arr. Minim Arr⁹³³ c 1986

Eight empty musical staves, each consisting of five horizontal lines, arranged vertically below the handwritten notation.

Created and Introduced by Ray Noble and his Orchestra

HARLEM NOCTURNE

Arranged by the composer

FOK-TROT

By EARLE HAGEN

1st Trombone

Tempo: Slow. Style: Smooth.

Plunger (Also effective OPEN IN NAT)

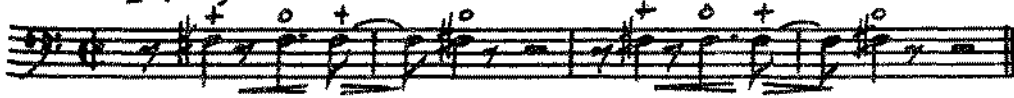

A

Simile

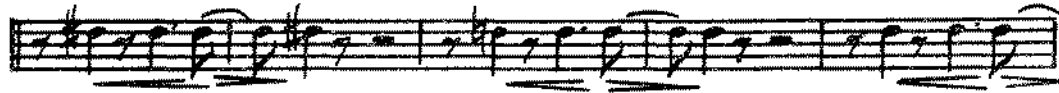
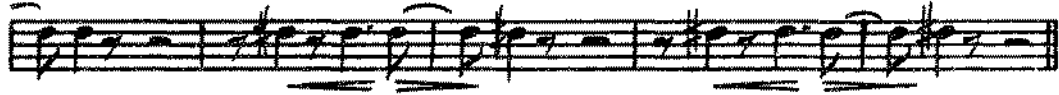
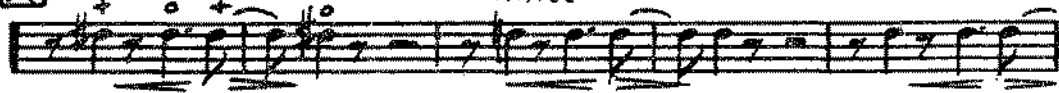

B

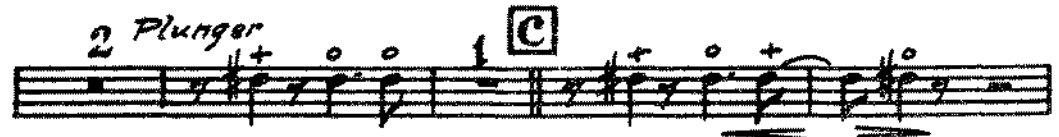
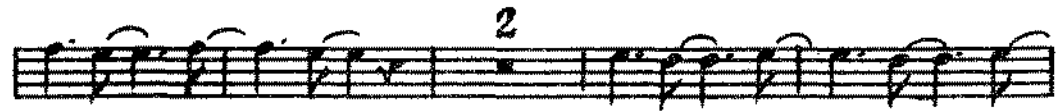
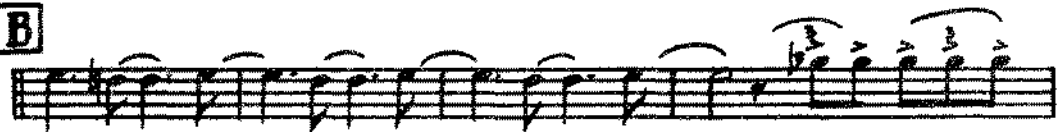

-2-
1st Trombone

simile

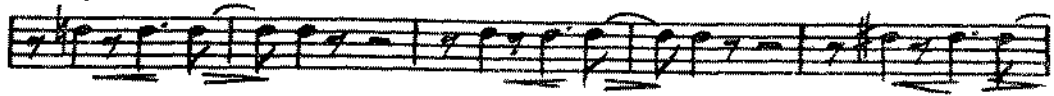

OPEN

D

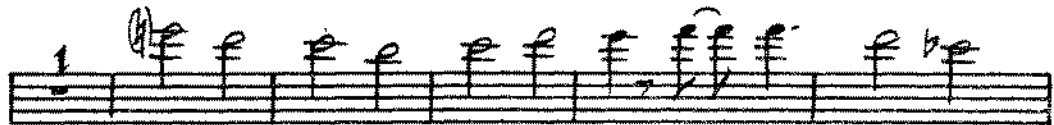
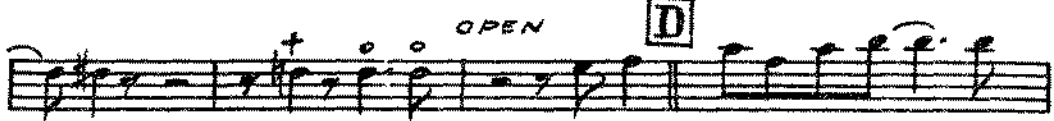

Plunger

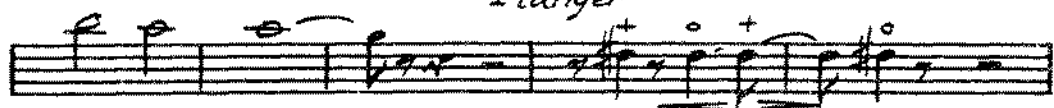

E

simile

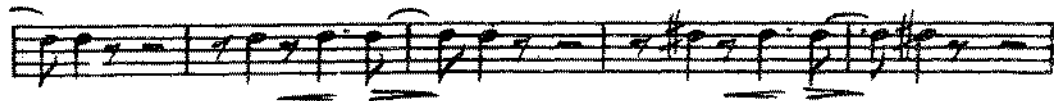

OPEN

Created and Introduced by Ray Noble and his Orchestra

HARLEM NOCTURNE

Arranged by the composer

FOX-TROT

By EARLE HAGEN

2nd Trombone

Tempo: Slow. Style: Smooth.
Plunger (Also effective OPEN IN HAT)

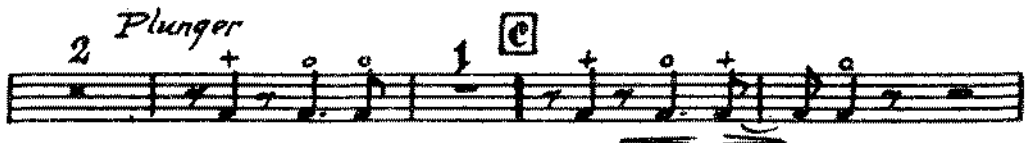
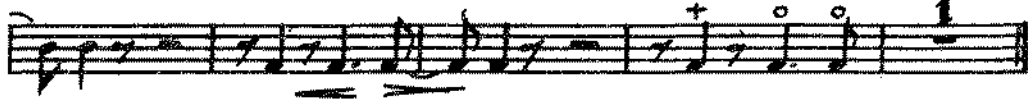
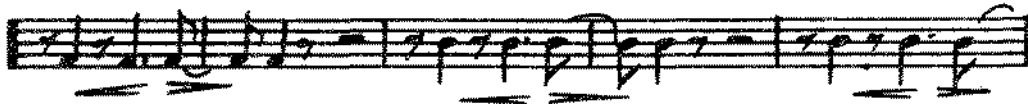
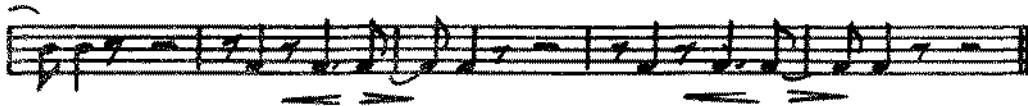
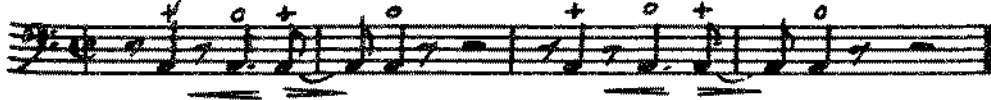

Copyright 1940 by Shapiro, Bernstein and Company Inc.
For the British Empire (excluding Canada and Australasia) the property of the
Peter Maurice Music Co. Ltd., Maurice Building, Denmark St., London, W.C.2.

-2-
2nd Trombone

+ 0 + 0 *simile*

+ 0 0 OPEN **D**

Plunger

E *simile*

3rd Trombone
SLOW

HARLEM NOCTURNE

PLUNGER

- PLUNGER** instruction at the top.
- Section markers **A**, **B**, **C**, and **D**.
- Fingerings like **1**, **2**, **3**, **4**, **5**, **7**, **8**, **9**, **10**.
- OPEN** instruction.
- 3 7** fingering for triplets.
- PLUNGER** instruction in the middle.
- OPEN** instruction in the lower section.
- 1 (4)** marking at the end.

3rd Trombone

HARLEM NOCTURNE

PLUNGER

add. arr MINIM ARRANGEMENTS c 1986

4th Trombone

HARLEM NOCTURNE

TUBA
Slow

HARLEM NOCTURNE

TUBA

HARLEM NOCTURNE

E

ad. arr. Minim ARR⁹⁰ c 1987

Created and Introduced by Ray Noble and his Orchestra

HARLEM NOCTURNE

Arranged by the composer
Piano (Accordion)

FOX-TROT

By EARLE HAGEN

Tempo: Slow. Style: Smooth.

Copyright 1940 by Shapiro, Bernstein and Company Inc.
For the British Empire (excluding Canada and Australasia) the property of the
Peter Maurice Music Co. Ltd., Maurice Building, Denmark St., London, W.C.2.

2-
Piano

Piano

And.

Created and Introduced by Ray Noble and his Orchestra

HARLEM NOCTURNE

Arranged by the composer

FOX-TROT

By EARLE HAGEN

Guitar

Tempo: Slow. Style: Smooth.

Am 6

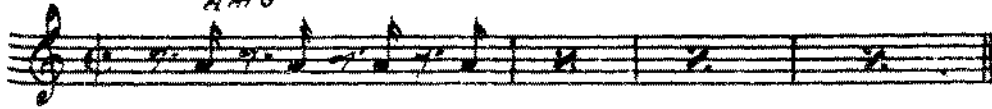

A

Am 6

Dm

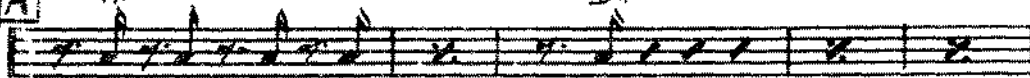

F 6

F 7

E 7

Am 6

Am 6

Dm

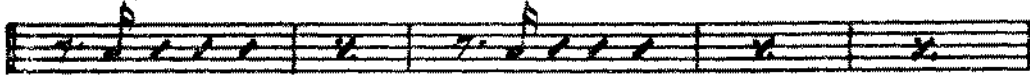

F 6

F 7

E 7

Am 6

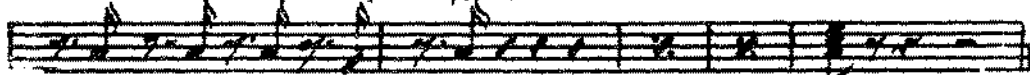

B

C

Bb

C

Cyadd 6

F

Eb

B dim

1

C Gm 7

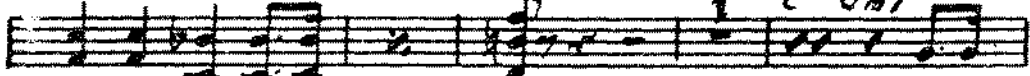

C

Gm 7

C

Cyadd 6

F

Gm 7

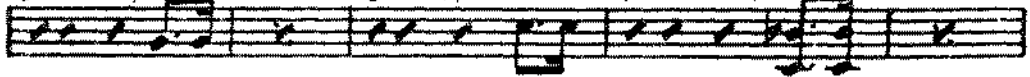

G 7

1

Am 6

1

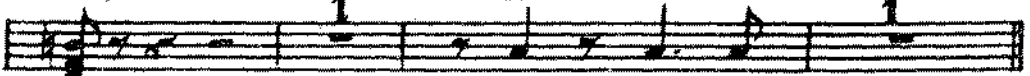

Copyright 1940 by Shapiro, Bernstein and Company Inc.
For the British Empire (excluding Canada and Australasia) the property of the
Peter Maurice Music Co. Ltd., Maurice Building, Denmark St., London, W.C.2.

C *Guitar*

Am6 Dm F6 F7 E7

Am6 G7 add6 **D** C Gm7

C Gm7 C C7 add6 F Cm7

F Cm7 G7 C Gm7

C Gm7 C C7 add6 F Cm7

F E7 Am6

E

Am6 Dm F6 F7 E7

Am Eb11+ D9

G7 1 Dm7 C Dm7 Adim C7 add6

Created and Introduced by Ray Noble and his Orchestra

HARLEM NOCTURNE

Arranged by the composer

FOX-TROT

By EARLE HAGEN

Bass

Tempo: Slow. Style: Smooth
pizz

A

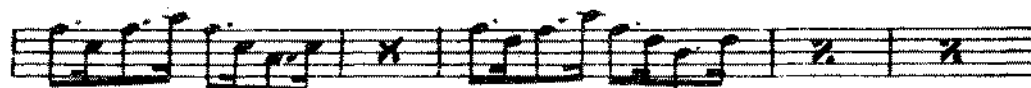
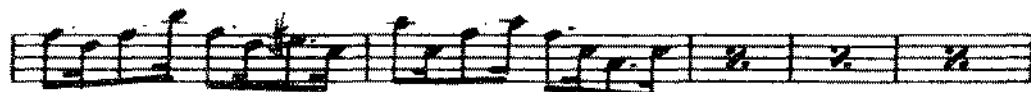
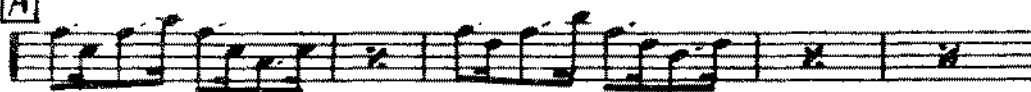

B

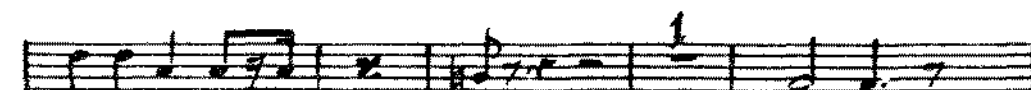
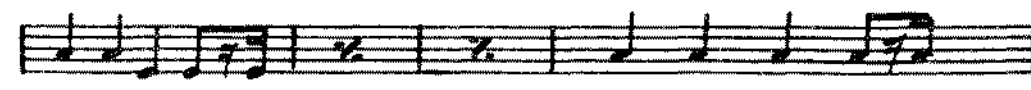

Copyright 1940 by Shapiro, Bernstein and Company Inc.
For the British Empire (excluding Canada and Australasia) the property of the
Peter Maurice Music Co. Ltd., Maurice Building, Denmark St., London, W.C.2.

-2-
Bass

1 **C**

D

1 **E**

Created and Introduced by Ray Noble and his Orchestra

HARLEM NOCTURNE

Arranged by the composer

FOX-TROT

By EARLE HAGEN

Drums *Tempo: Slow. Style: Smooth.*

Brush

A

B *STICKS SWING 4*

Tacit optional.....

sym **C**

Shuffle

D

Tacit optional.....

Shuffle

E

